

BLZ Dental

LS100

No More Waiting | The World's first scanner
without post-processing time

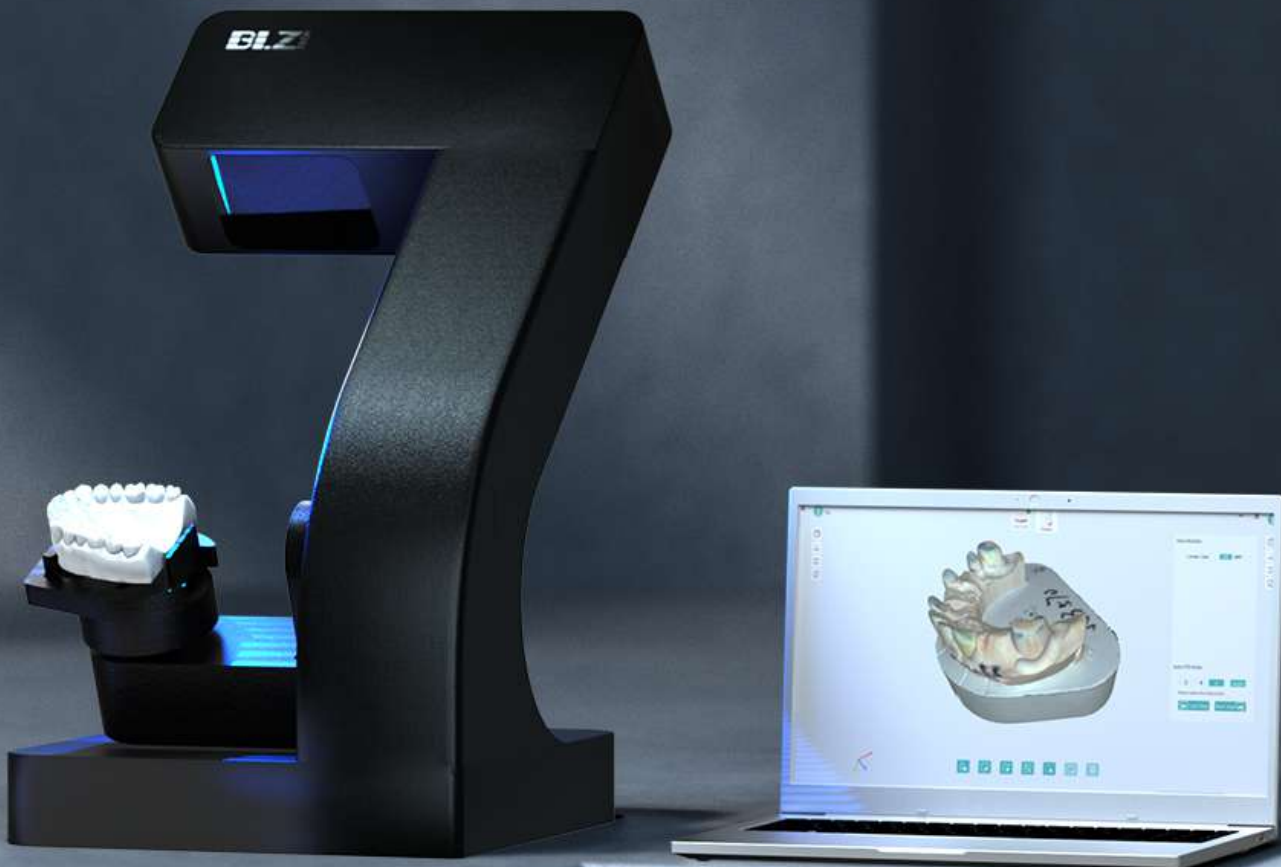

No More Waiting

Without the post-processing time, the efficiency has increased 50%

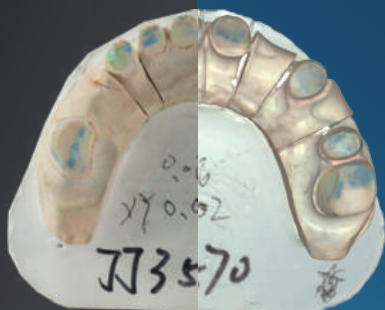
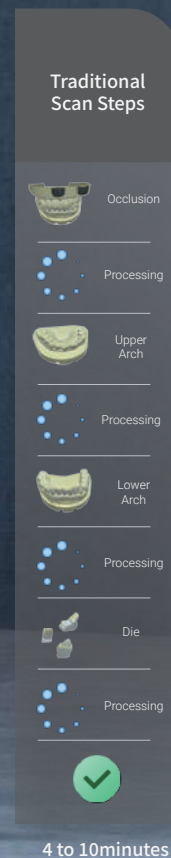
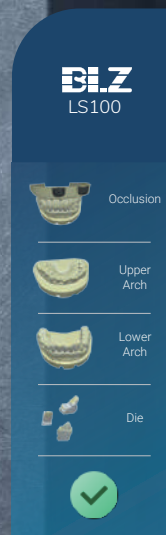

Real Model

Scanning Model by LS100

True Color Scan | Start the Era of Full True Color Scanning

- Black markings are clearly visible with no holes
- Hand write texture for RPD
- Red mark on die margin

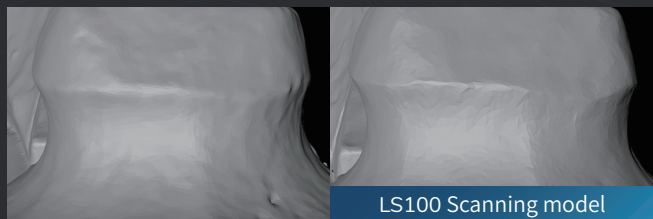
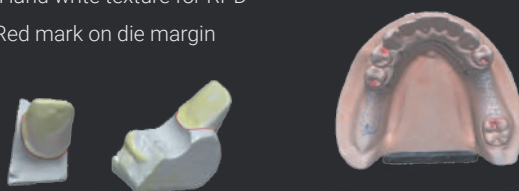

LS100 Scanning model

Clearer Margin

- The margin is clear and easy to be detected by designing software
- Greatly maintain all details on the model



Combine with intraoral scanner

- Scan the metal powder-free
- Scan the gap for un-separated model

Keep It Simple

LS100



All-in-one scan

- Scan Upper, lower arch and die in one step.
- Save 60% of scan time



Free Die Plate

- Free placement of die, Automatic alignment
- More convenient



Impression scan

- No need plaster model, scan the tray directly
- Save time and cost



Un-cut model

- No need to split dies anymore
- Improve efficiency

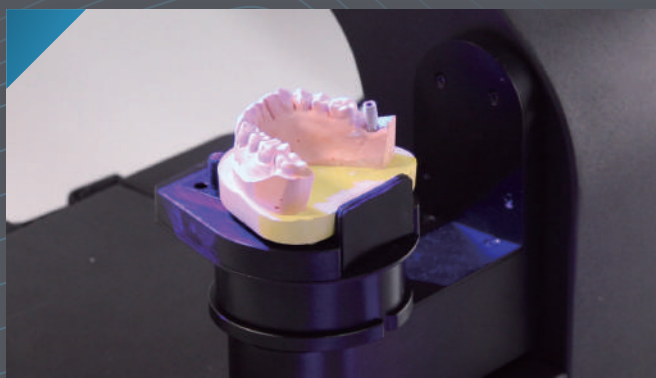

Implant Scan

- Support scanbody
- Clear Margin on abutment
- Support articulator scan
- Support gingival separation scanning

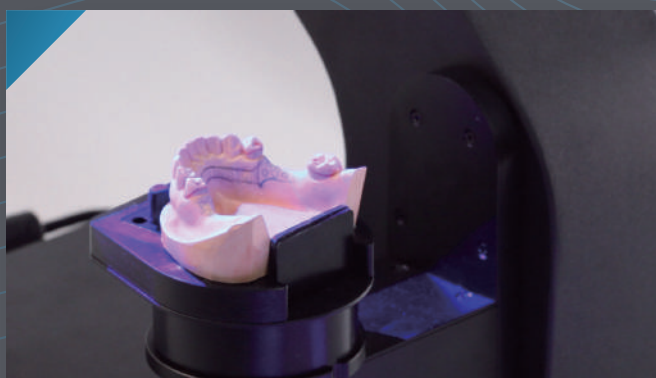
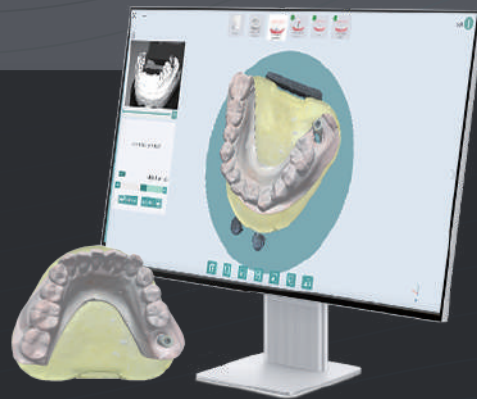

RPD Scan

- Export textured PLY format
- Support model block out for faster design

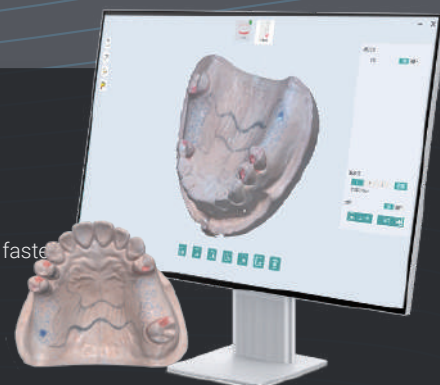

LS100

Specification

Resolution of camera	1.6MP * 2
Output Format	STL; PLY; OBJ
Accuracy	8 μm
Power supply	AC110-240V, 50HZ
Weight	7kg
Size	370*280*430mm
Full arch Scan Speed	10 seconds
Interface	USB 3.0
Light source	LED blue light
Power supply	AC110-220V,50HZ
Tray Scan	YES
Color & Texture	YES
Intelligent scan	YES
Exocad Intergration	YES

Minimum

Computer Configuration

Operating System	Windows 10 (64-bit)
CPU	Intel Core i5 8th Gen or above
Memory	16GB
Hard Disc	512G
GPU	NVIDIA GTX 1050 4GB DDR3
USB Port	USB 3.0

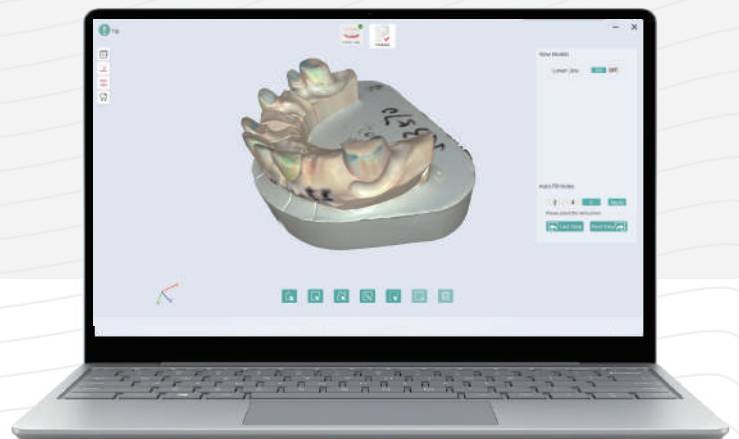

BLZ Dental

BLZ Technology (Wuhan) Co., Ltd.

TEL +86-27-6552 0255

WEB www.blz-dental.com

Email: info@blz-dental.com

ADD: Room 2166, 2176 Building E, Cyberport Dongxing Road, East Lake New Technology Development Zone, 430074, Wuhan, China